

**ITEM 12. ROAD WORKS – TEMPORARY ROAD CLOSURES – IVY LANE
DARLINGTON**

TRIM RECORD NO: 2014/529158

RECOMMENDATION

It is recommended that the Committee endorse the temporary road closure of Ivy Lane, between Lawson Street and Little Eveleigh Street, Darlington, from Thursday 15 January to Saturday 17 January 2015 between 7:30am and 5:30pm each day, subject to the following conditions:

- (A) The Applicant must comply with the temporary road closure conditions as mentioned in Schedule C of this agenda.
- (B) The Applicant must comply with any other conditions imposed by City's Construction Regulation Unit.
- (C) The applicant has indicated 22 to 24 January 2015 as an additional period for the road works as a contingency for inclement weather.
- (D) The Applicant must contact the Redfern Police to obtain a separate police permit and to discuss deployment of user pay police for the road closure.
- (E) The Applicant must notify the operator of the University of Sydney shuttle bus about the temporary diversion.
- (F) The Applicant is to obtain a Road Occupancy Licence from the Transport Management Centre prior to commencement of works.
- (G) The Applicant must provide a telephone number of the supervisor responsible for the proposed closure and include contact details in the notification letters to be distributed to affected stakeholders.
- (H) The Applicant must temporarily open the Wilson Street closure between Ivy Lane and Ivy Street to detour westbound traffic for the duration of the closure.

DECISION

BACKGROUND

The City's contractor, Sydney Civil, has applied for the temporary road closure of Ivy Lane, between Lawson Street and Little Eveleigh Street, Darlington, from Thursday 15 January to Saturday 17 January 2015 between 7:30am and 5:30pm each day.

COMMENTS

The proposed temporary road closure is required to enable trenching works to be undertaken in Ivy Lane as part of the City's Abercrombie Street Darlington Streetscape Upgrade works. The trenching is part of electrical undergrounding component of the project and will extend along Ivy Lane from Lawson St to the electrical substation at the rear of 181 Lawson Street, Darlington.

In order to maintain traffic flow in Little Eveleigh Street and provide egress from Ivy Lane, it is proposed to divert vehicular traffic in westbound direction through Wilson Street closure between Ivy Lane and Ivy Street. This would require the temporary removal of bollards at either end of the Wilson St closure.

A temporary contra flow bicycle lane will be provided in Wilson Street and separated by barricades. Certified traffic control personnel will manage vehicles, cyclists and pedestrians in the closed section of Wilson Street.

The Applicant has provided a site-specific Traffic Control Plan that includes details of barricades, signs, flagmen and other traffic devices to implement the proposed road closure.

There are currently no other approved temporary road closures proposed to take place on the same day.

The temporary road closure will not affect other properties, as local access will be provided at all times and alternative access routes are available nearby.

CONSULTATION

The Applicant will be required to notify affected stakeholders as stipulated in Schedule C.

FINANCIAL

All costs associated with the proposed closure will be borne by the applicant.

ATTACHMENTS

Road Works – Temporary Road Closures – Ivy Lane Darlington

Anton Leddin, Project Manager Streetscapes

TMP – Full TMP plan for Ivy Lane, Sydney.

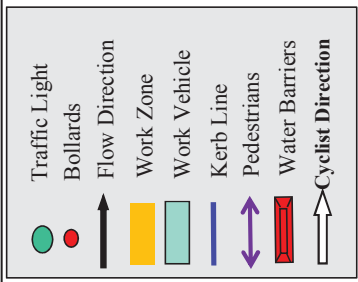

NOTES:

- Ivy Lane closed at Lawson St, ONLY Bollards that are required to be moved will be removed to allow traffic to flow through Ivy Lane on to Wilson St. And to allow for Cycle way.
- Traffic Controllers will be on site to ensure cars are travelling at a slow speed.
- Cyclist will continue to share the road West Bound as Normal.
- All Cyclists travelling East Bound will use a temporarily laid Ramp and travel between the Bollards with 1.5m of space and join the existing Cycle Lane that is 1m wide on the Road.
- RMS PERMIT NUMBER 413213 for Lawson St
- From House No. 127 to 157 Little Eveleigh St it is 100m from the work zone, where our first warning sign will be placed and every 20m after that a sign will be placed.

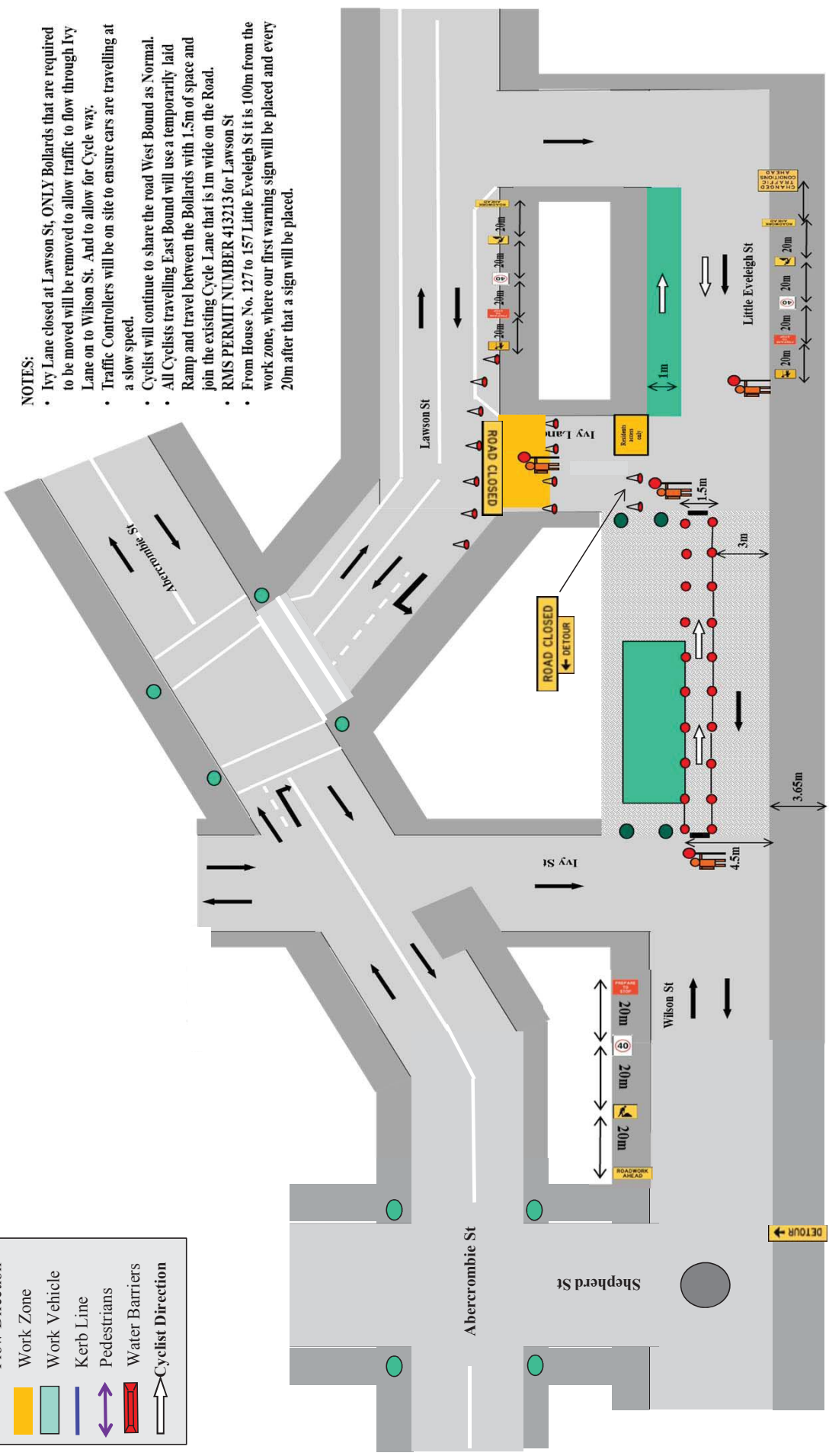

| | | | | | | | |
|-------------------|---|-------------------------------|---|------------------------|---|----------------------------------|-----------------------|
| 1. Traffic Volume | H | 6. Ped. Diverted | Y | 11. No of TC's on site | 4 | Road Type : Two way Road | Road Km/Hr : 40 |
| 2. Ped. Volume | H | 7. Path to Re-open | Y | 12. Pedestrian Ramps | Y | TMP Type : Kerb Lane Closure | Road Width : |
| 3. Bollards/cones | Y | 8. Parking Opposite work zone | Y | 13. Bus Stop | N | Work Type : Footpath works | Client : Sydney Civil |
| 4. Water Barriers | Y | 9. Clearway | Y | 14. Bus Lane | N | Date : | TCP No : 1 |
| 5. TCP Overnight | N | 10. Duration. of work | N | 15. RTA Approval | N | Prep by : Ahmad Mourad - 2032612 | Rev No : 0 |

